PROJECTS UPDATE

CITY OF FARMERSVILLE

March 28, 2016

Agenda # 5.11

Transportation /Circulation Projects

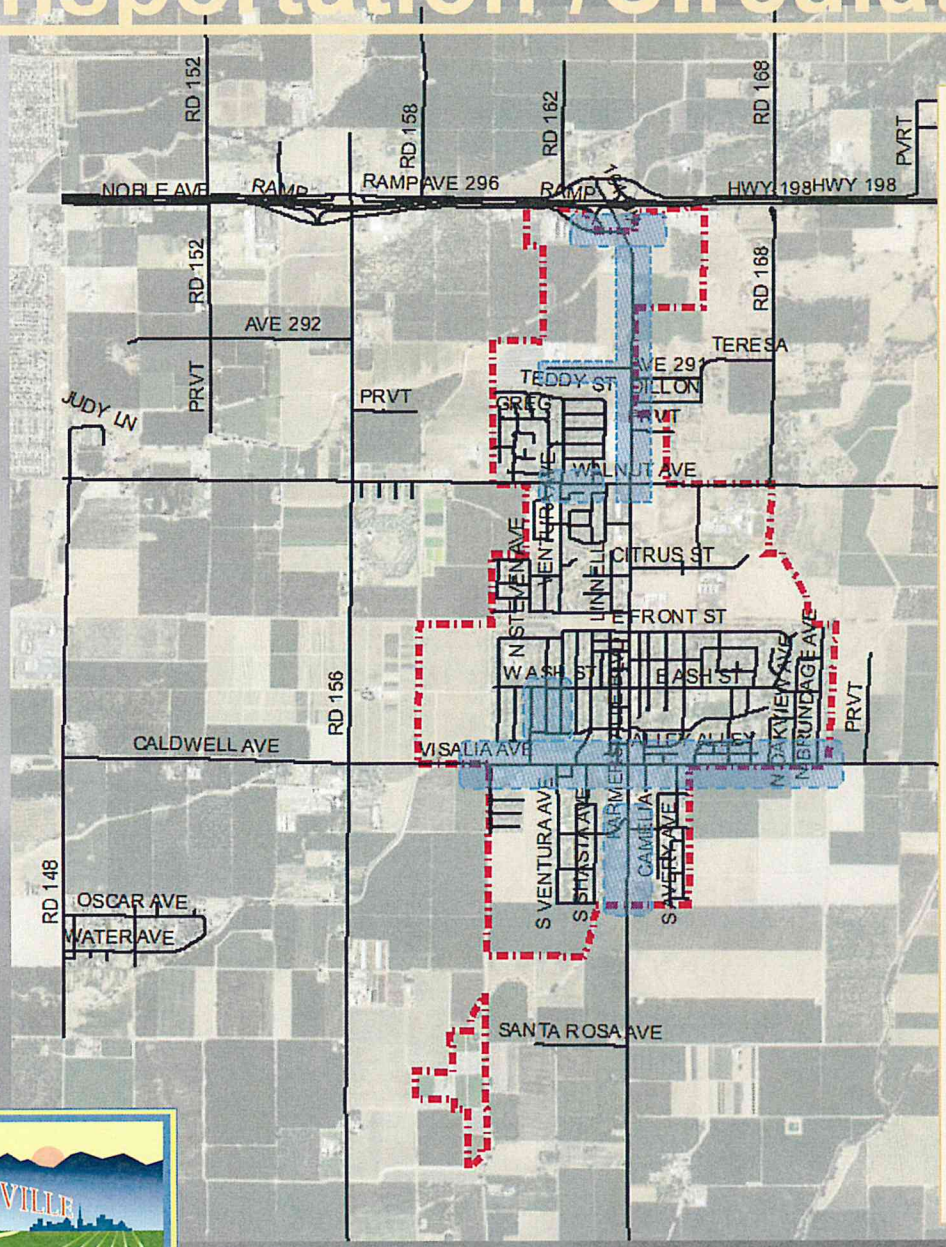

- Roundabouts – Noble Ave. / Farmersville Blvd. at SR-198
- Farmersville Boulevard – Walnut Avenue to Noble Avenue
- Visalia Road Improvements
- Cycle 1 Active Transportation Project (ATP) – South Farmersville Boulevard
- Cycle 2 ATP – West Walnut Avenue
- Street Sealing Project
- Speed Zone Study

CITY OF FARMERSVILLE

Parks

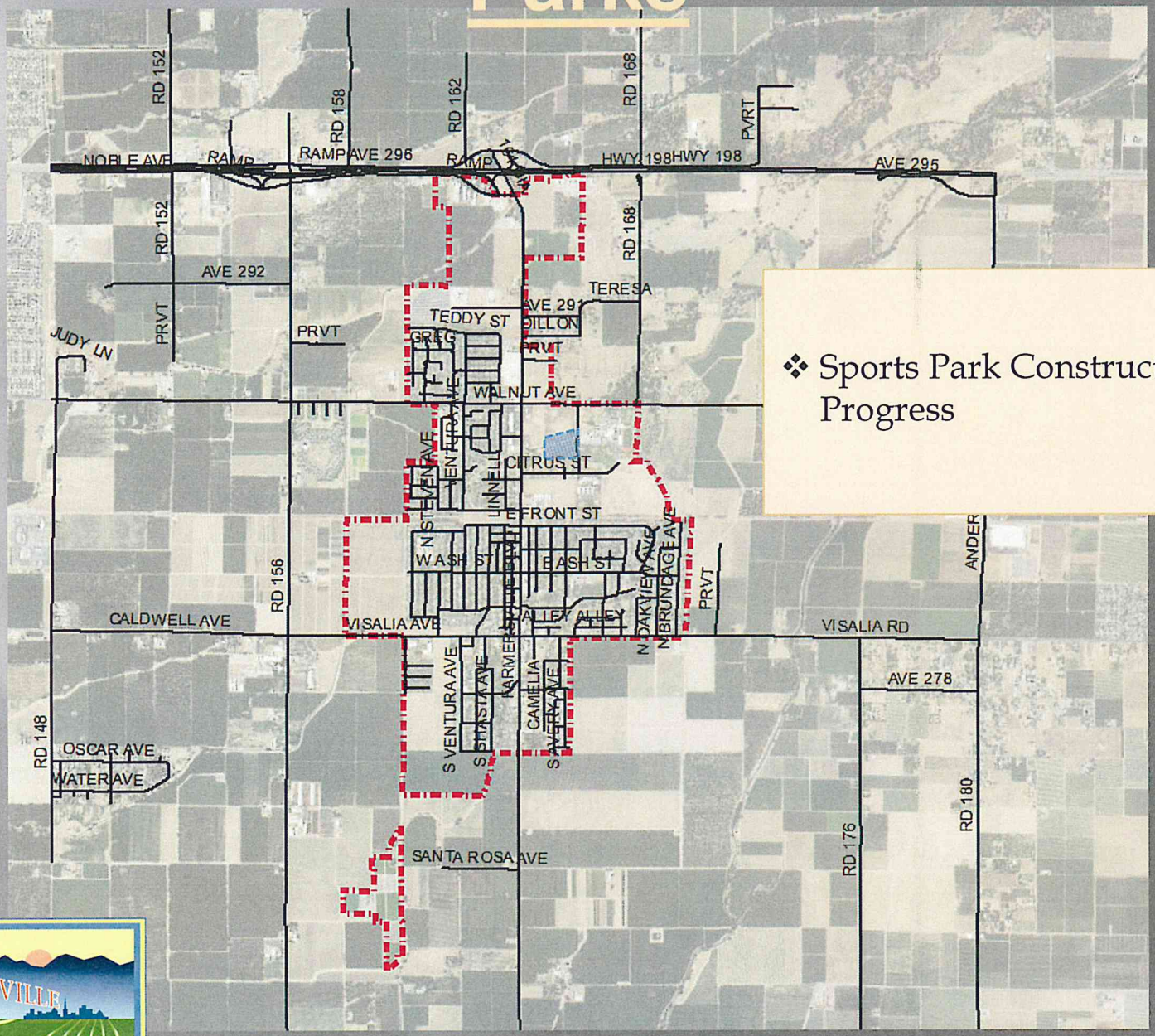

- Sports Park Construction Progress

Utilities

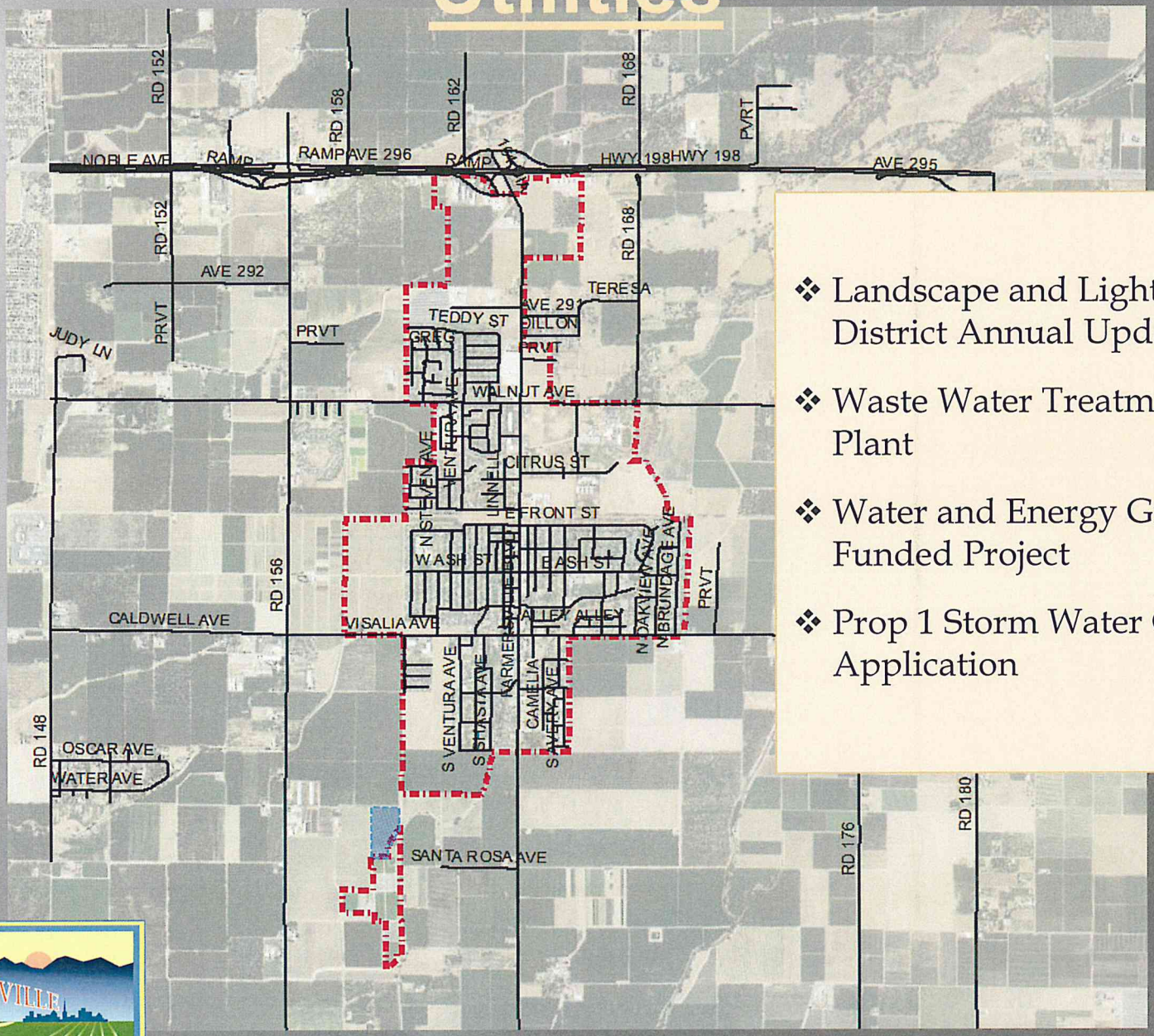

- Landscape and Lighting District Annual Updates
- Waste Water Treatment Plant
- Water and Energy Grant Funded Project
- Prop 1 Storm Water Grant Application

CITY OF FARMERSVILLE

Private Commercial Development

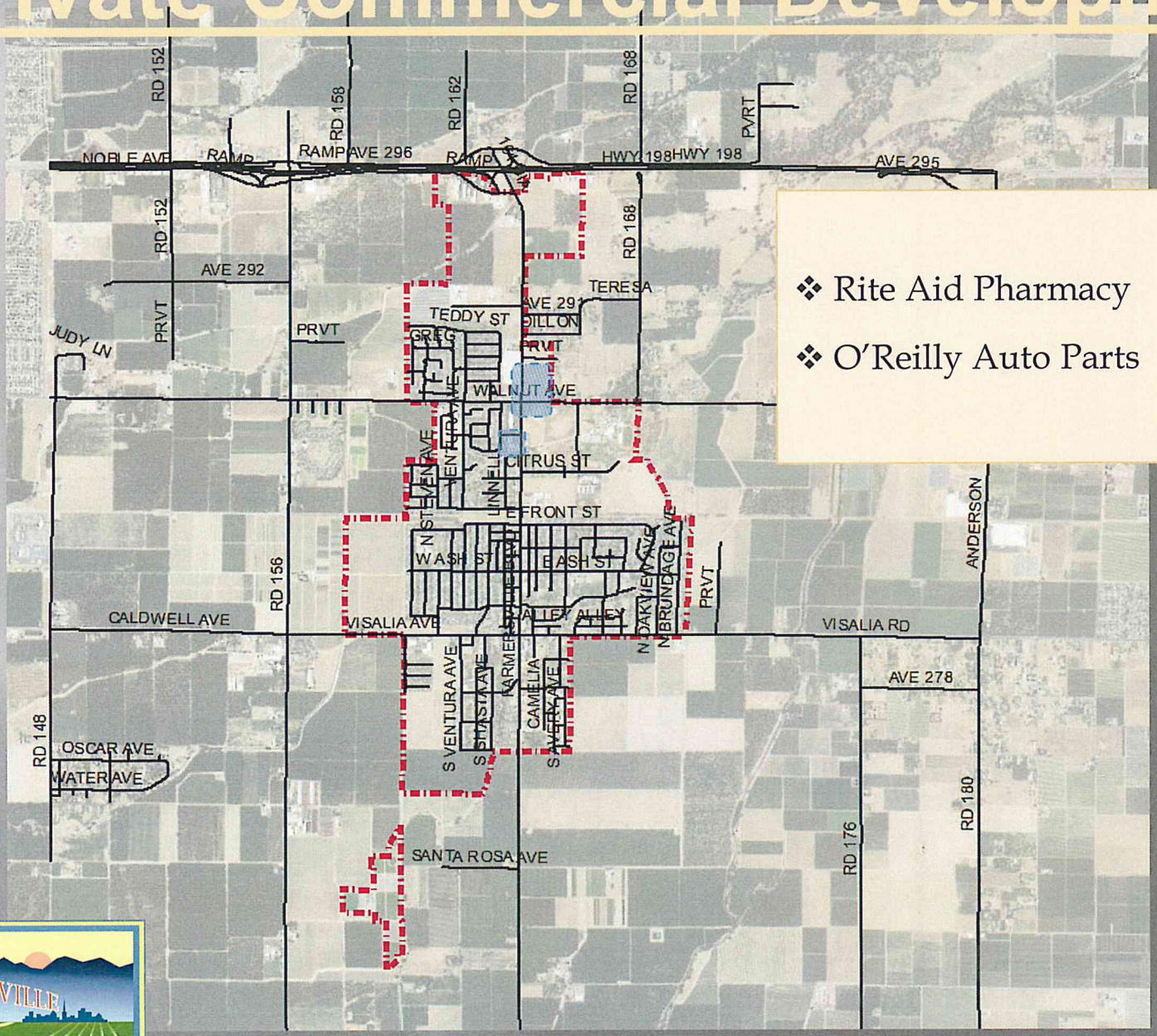

- Rite Aid Pharmacy
- O'Reilly Auto Parts

CITY OF FARMERSVILLE

PROJECTS UPDATE

Any Questions?

Thank you